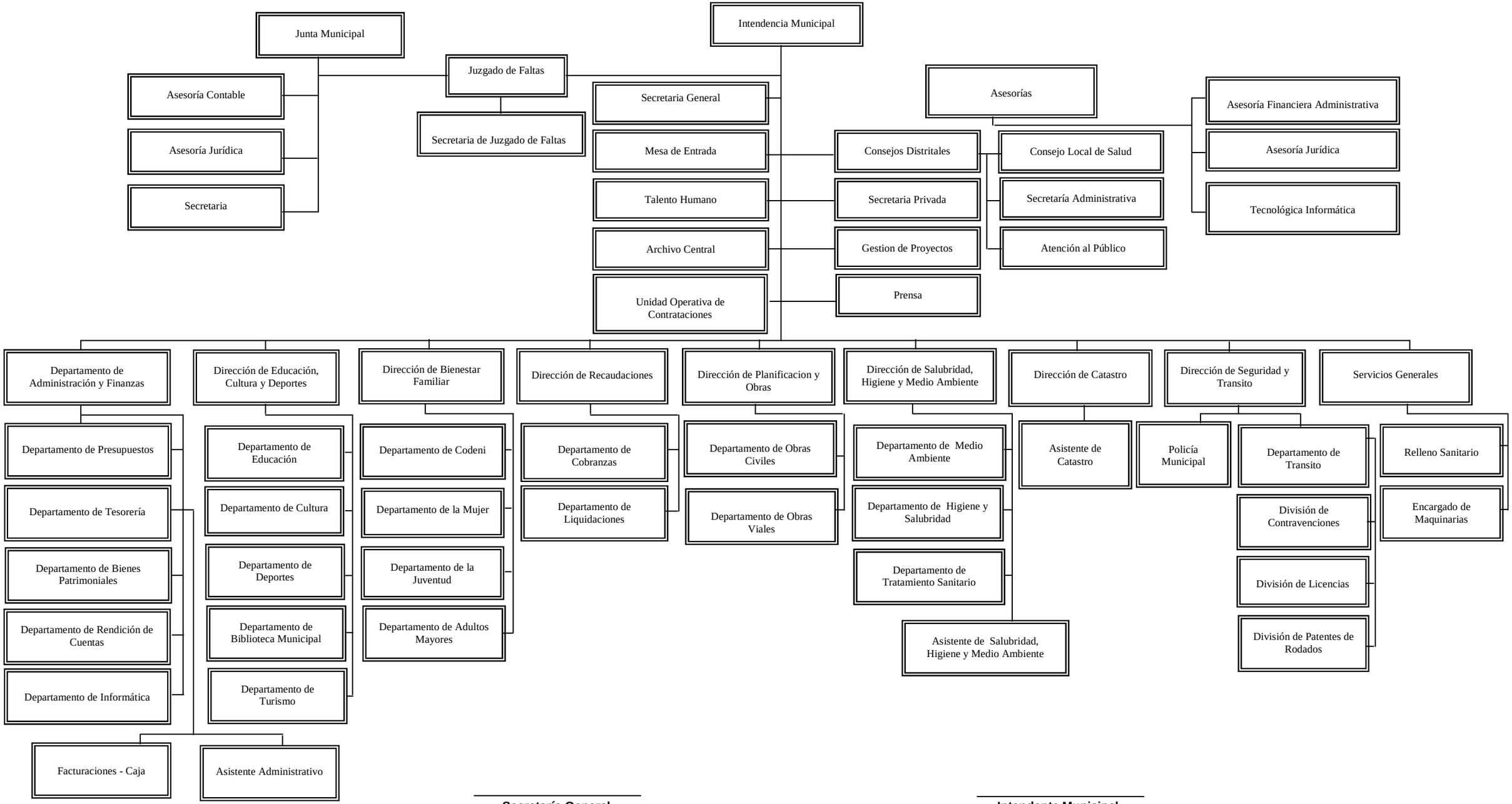MUNICIPALIDAD DE LOMA PLATA
ORGANIGRAMA ADMINISTRATIVO